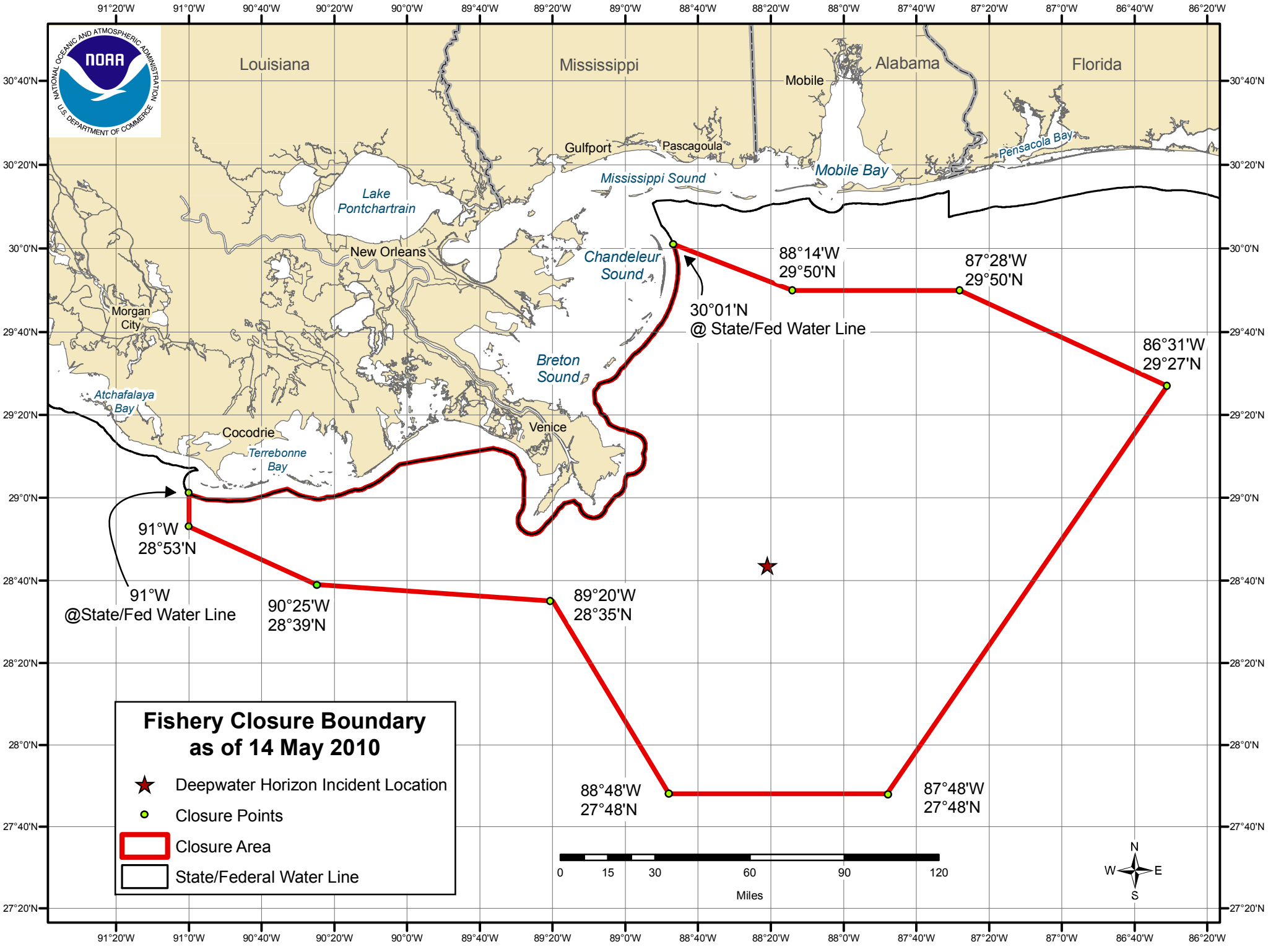
Fishery Closure Boundary
as of 14 May 2010
Deepwater Horizon Incident Location
Closure Points
Closure Area
State/Federal Water Line
Louisiana
Mississippi
Alabama
Florida
Mobile
Gulfport
Pascagoula
Mobile Bay
Pensacola Bay
Mississippi Sound
Lake Pontchartrain
New Orleans
Chandeleur Sound
Breton Sound
Morgan City
Atchafalaya Bay
Cocodrie
Terrebonne Bay
Venice
88°14'W
29°50'N
87°28'W
29°50'N
30°01'N
@ State/Fed Water Line
86°31'W
29°27'N
91°W
28°53'N
91°W
@State/Fed Water Line
90°25'W
28°39'N
89°20'W
28°35'N
88°48'W
27°48'N
87°48'W
27°48'N
0
15
30
60
90
120
Miles
N
W
E
S
91°20'W
91°0'W
90°40'W
90°20'W
90°0'W
89°40'W
89°20'W
89°0'W
88°40'W
88°20'W
88°0'W
87°40'W
87°20'W
87°0'W
86°40'W
86°20'W
30°40'N
30°20'N
30°0'N
29°40'N
29°20'N
29°0'N
28°40'N
28°20'N
28°0'N
27°40'N
27°20'N