NOAA
FISHERIES
SERVICE

Gulf of Mexico Offshore Shrimp Effort
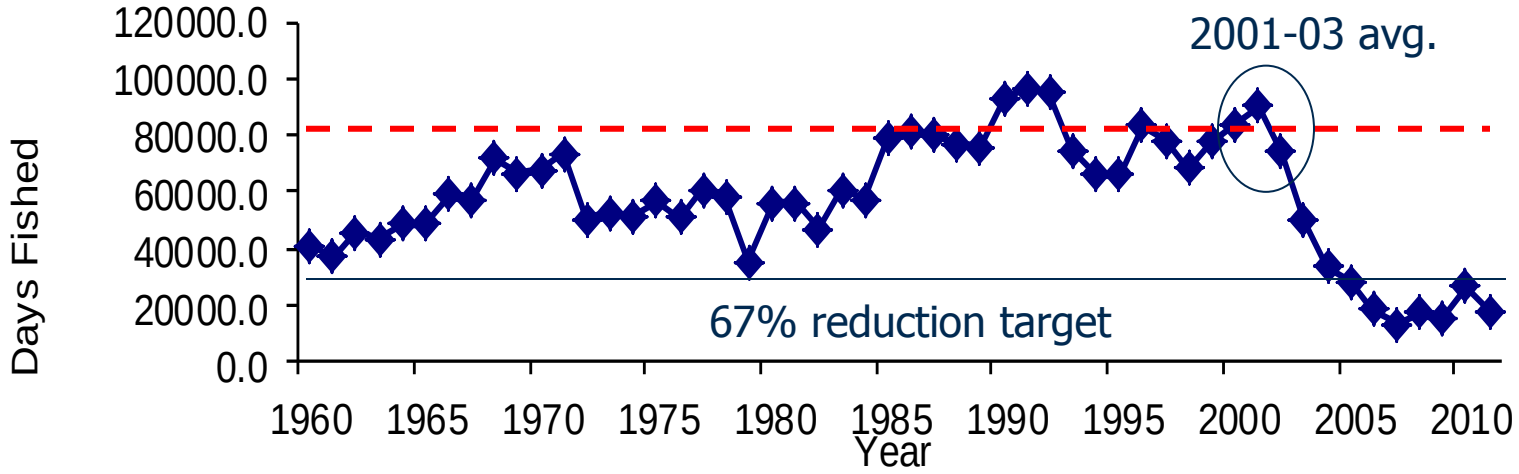
Statistical Zones 10-21; 10-30 fathoms through 2012