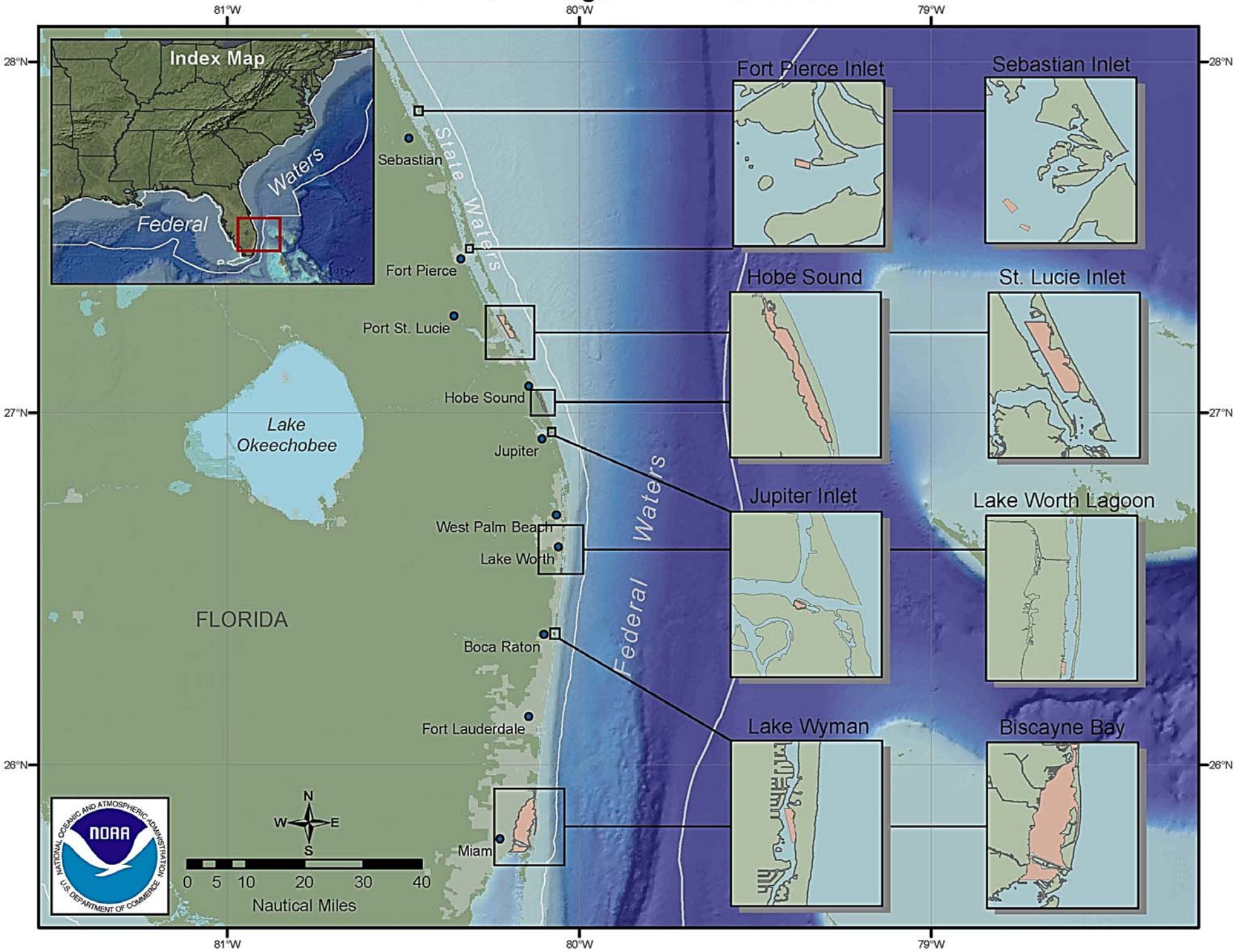Johnson's Seagrass Critical Habitat