Coral EFH HAPC - Reef and Banks of NW Gulf of Mexico

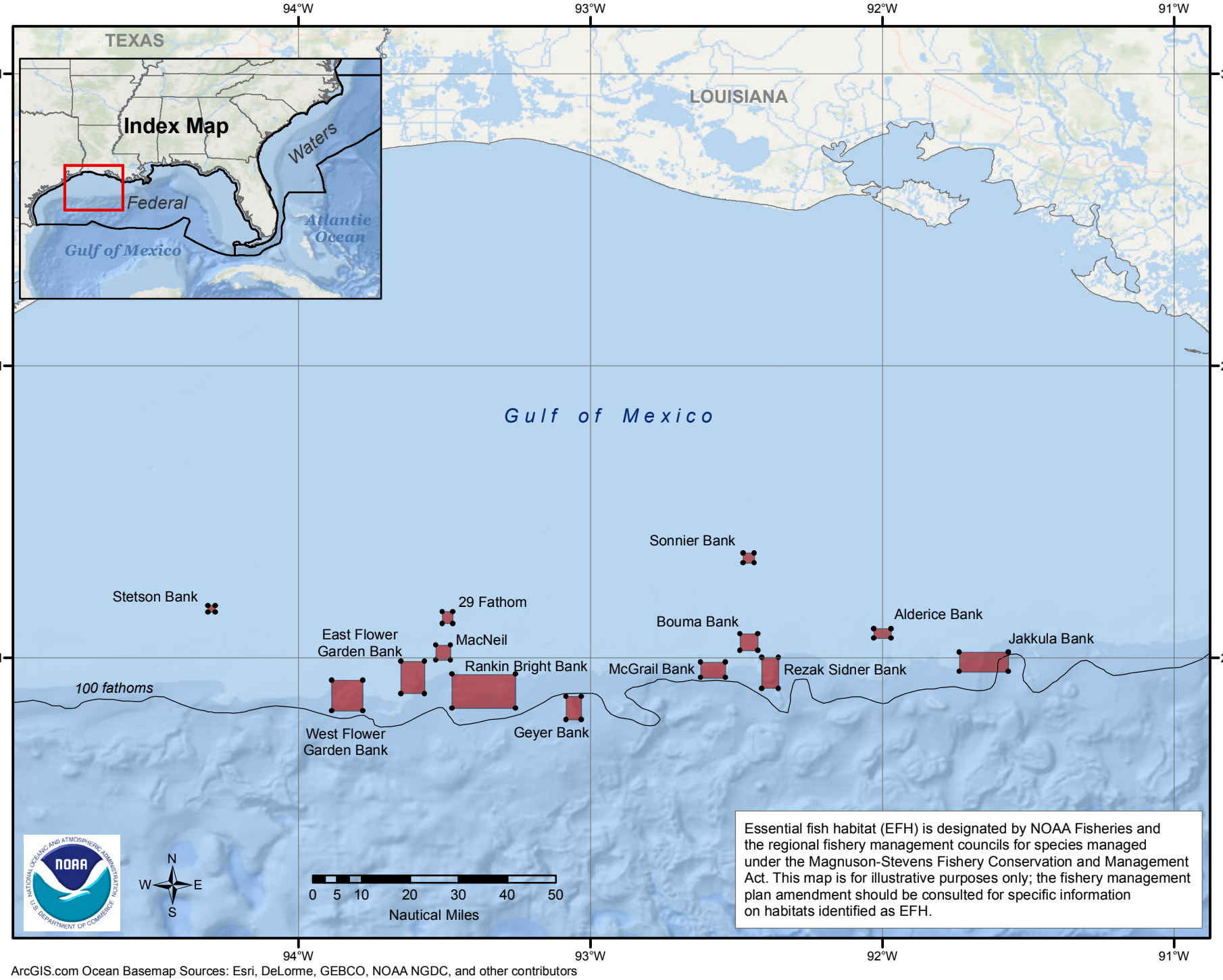

ArcGIS.com Ocean Basemap Sources: Esri, DeLorme, GEBCO, NOAA NGDC, and other contributors