Closures of Gulf Shrimp Fishery to Reduce Bycatch

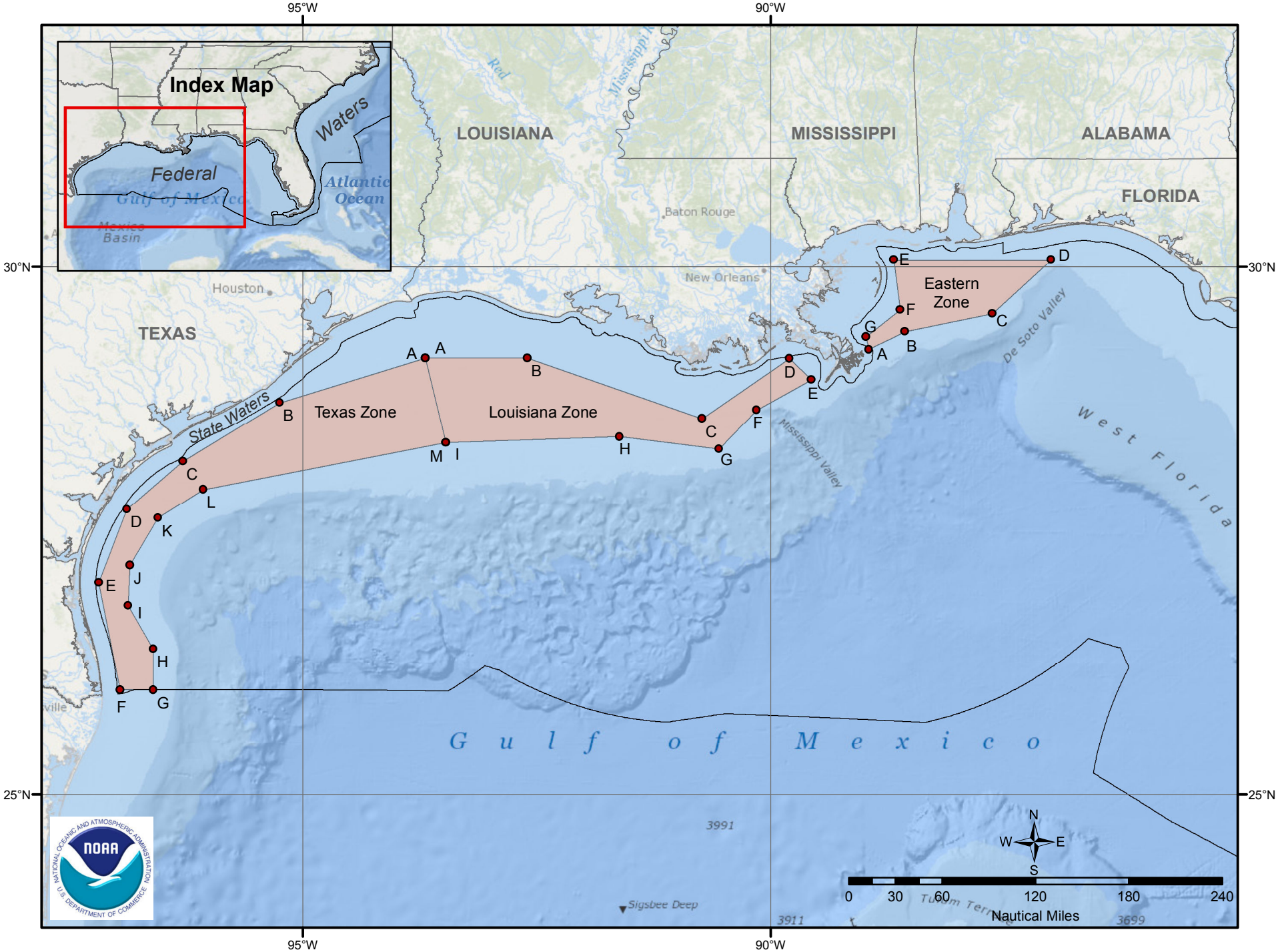

Service Layer Credits: Sources: Esri, GEBCO, NOAA, National Geographic, DeLorme, NAVTEQ, Geonames.org, and other contributors